

2000 I-30 E
Greenville, TX 75402

Wednesday, June 21, 2023

Office of Hopkins County Judge
PO Box 288
Sulphur Springs TX 75483

Farmers Electric Cooperative Member: Billy F Mercer III
Service Order Number: 2023052566

Greetings:

Farmers Electric Cooperative, Inc. is requesting permission to construct electrical power distribution facilities which will cross County Road 1143 which is located West of FR 275 s in Hopkins County, Texas.

Site location map and construction sketches are enclosed. The construction sketch details the proposed work. All road crossings will have a minimum vertical clearance of 22 feet.

If you have any questions, please contact me at any time.

Sincerely,

Thomas Dennis

Project Coordinator
tdennis@farmersselectric.coop
Phone 903-513-2537

Submitted by Kim Harry
kharry@farmersselectric.coop
Engineering Coordinator

Enclosures

County Approval Section:

Approved:

Denied:

Authorized Signature: _____

Mickey Burke

Date: 6-22-23

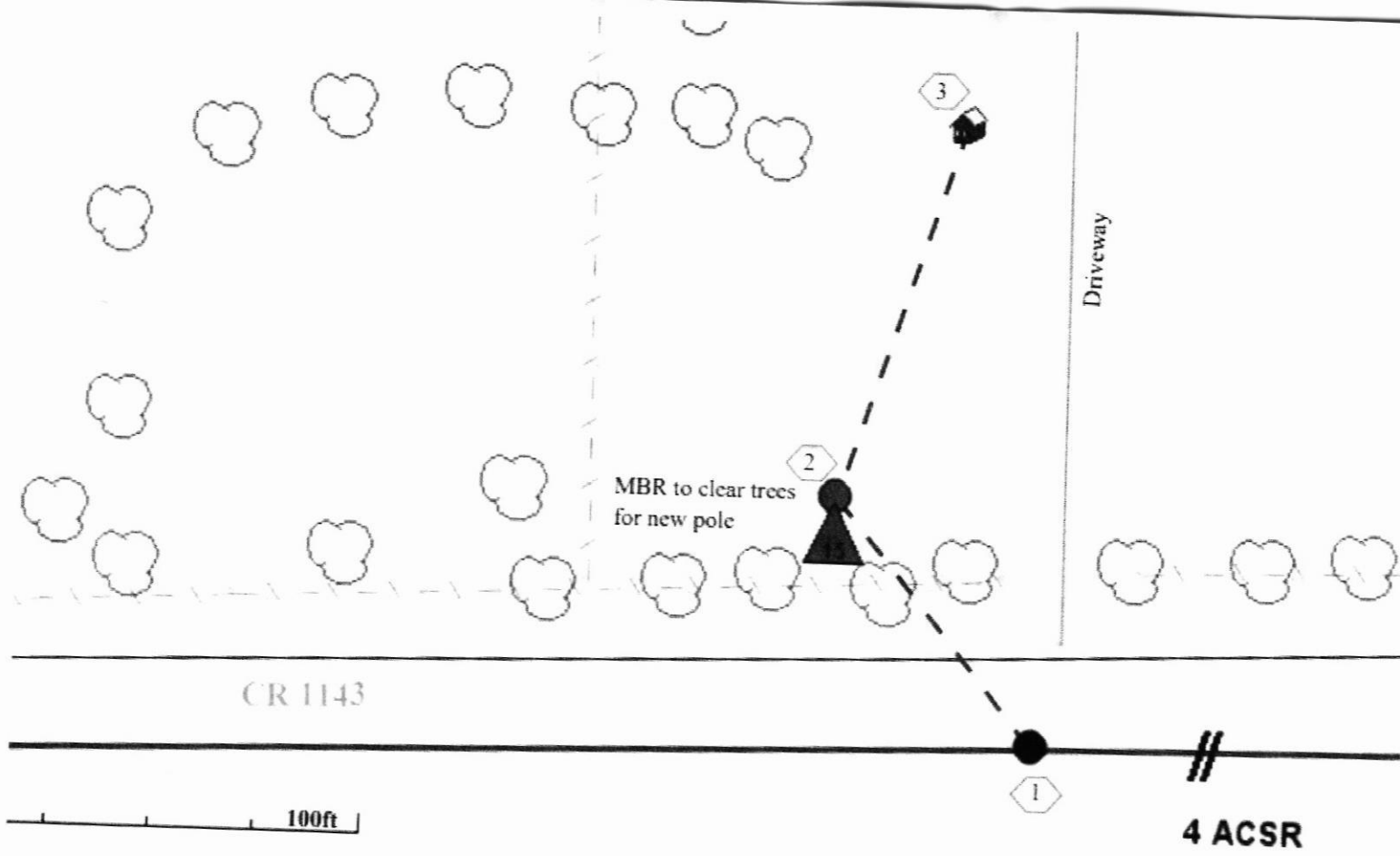

052356

Coun Road 1143

108367